

# STUDENT LIFE GUIDE

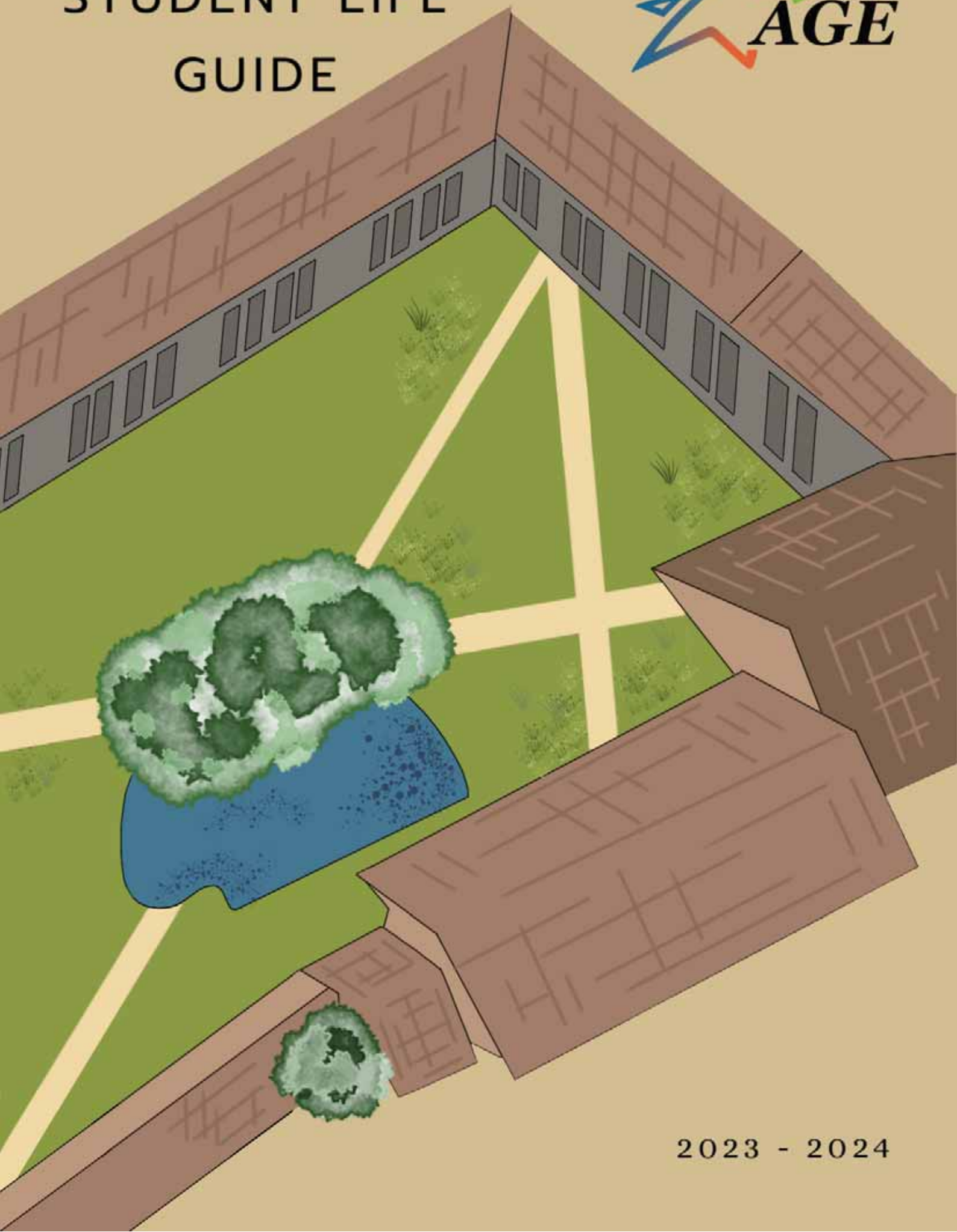

2023 - 2024



## ON OUR NETWORKS



AGE\_UniLaSalle\_Beauvais



AGE UniLaSalle  
Beauvais



<https://age.unilasalle.fr>



Association Générale des  
Étudiants LaSalle Beauvais



AGE  
UniLaSalle



AGE@ASSO.UNILASALLE.FR



## ORGANIZATION CHART FOR THE 2023-2024 MANDATE

### Direction



Domitille Grevelindinger  
STAR 022  
President  
07 68 68 46 21



Nicolas Mantel  
AGRO 164  
Agro Vice President  
06 37 30 81 85



Bérénice Parcot  
CARES 022  
Food Vice President  
07 69 66 64 63



Colin Debonnet  
EARTH 085  
Geol Vice President  
07 78 47 22 23



Martin Loyer  
AGRO 164  
Treasurer  
07 86 97 53 53



Théotime Sugrues  
EARTH 085  
Quality  
07 68 38 64 16



Mathilde Garnier  
AGRO 166  
Secretary  
07 63 85 76 26



Jean David  
STAR 002  
Accountant  
07 67 19 59 20

### communication



Lucie Heuscom  
STAR 022  
Communication Pilot  
06 30 94 24 91



Li se Durand  
STAR 022  
Photo-Video  
07 82 65 68 91



Li sa Gamiz  
TSP 029  
Graphic Designer  
06 95 31 80 49



Ali x De La Fouchardi ère  
EARTH 084  
Innovation  
06 95 84 70 46



Joseph Lebaupain  
EARTH 086  
WebMaster  
06 86 68 45 13

### event



Elliott Mesnil - Rosenfelder  
AGRO 164  
Event Pilot  
07 67 82 40 34



Camille Robert  
021  
Animation  
06 64 99 11 68



Enora Jolivet  
CARES 023  
Animation  
06 76 69 30 30



Ferdi nand Senn  
STAR 001  
Interaction  
07 60 48 07 89



Axel Dequeker  
AGRO 165  
Logistics  
07 83 11 67 25

### relation



Théophile Leroux  
STAR 001  
Relationship Pilot  
07 83 21 75 37

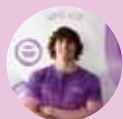

Thibaut Lassalle  
EARTH 087  
Sponsors/Trombi  
06 29 88 84 91



Léopoldine Geeraerts  
AGRO 166  
Sponsors/Trombi  
07 68 00 66 57



Virgile Gru  
FISA AGRO 163  
Sponsors/Work-Study  
06 77 11 88 18

### campus life



Mathilde Hervé  
CARES 022  
Associative Life  
Pilot  
07 87 29 59 53



Charlotte Venard  
AGRO 165  
Associative Life  
Copilot  
07 88 75 79 62

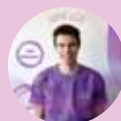

Louis Careye  
AGRO 166  
Campus Layout  
07 83 76 54 70



Faustine Jaspert  
EARTH 087  
SD & Disability  
06 24 35 10 80



Charles Martin-Prével  
STAR 002  
Inter-school  
07 71 65 90 09



Silène Gasperi  
CARES 024  
International Referent  
06 58 07 50 02



Rachel Galloo  
CARES 024  
QHSE  
06 80 27 85 71

Hello young Lasallian!

If you're reading this guide today, it's because you've passed the Parcoursup admissions test, congratulations to you! As you've no doubt seen when you're on campus for your interview or for a JPO, life here is... How shall I put it? Intense!

It's true that lectures and tutorials punctuate your day, and will help you to earn your engineering diploma one day.

Certainly, your classes will teach you scientific concepts that you'll be able to apply conscientiously once you've joined the company. But it's all your extracurricular experiences that will teach you our values: mutual aid, commitment and sharing.

Between meetings, exchanges, innovative projects and community involvement, you'll soon realize that there's always something to do in the Beauvais area!

This guide is a gold mine of useful information you'll need, as well as an introduction to the 87 Com's & Asso's that make our campus tick! I'm sure you'll find what you're looking for! So whether you're sporty, creative, artistic or ambitious, don't hesitate to take the Com's & Asso's metro. It'll take you on a journey of enriching experiences and unforgettable adventures! Go for it and become as inspiring as those who inspired you when you first arrived.

You're about to experience the richest five years of your life, and believe me, they're going to fly by. Savor every moment and don't turn down any opportunity that comes your way. They will help you grow and become that value-added engineer destined to move the world.

On behalf of the AGE, I wish you an excellent first year on campus. Don't forget, we're here for you, so don't hesitate to ask!

Domitille GREIVELDINGER,  
President of the AGE for the 2023-2024 term.

# SOMMAIRE

---

Medical and psychological assistance and VSS cell...	Events.....	30-32
The international team.....2	Student Office.....	33-34
General Student Association.....3	BDA & its Commissions.....	35-38
Practical Campus Guide.....4	BDS & its Commissions.....	39-44
Beauvais and its surroundings.....9	Lasallian Dictionary by La Marmite.....	45-47
The pleasures of 18-8.....14	Partnerships.....	48
Com's & Asso's Metro.....16	Networks and organization chart.....	49
Com's & Asso's		
Definitions.....17		
Services.....18-22		
Solidarity & environment.....23		
Specialized & Professional.....24-26		
Culture & Leisure.....27-29		





Com'Internationale Unilasalle



@com.internationale

Hello to you, dear new international student arriving at UniLaSalle Beauvais' campus!

First, let me introduce myself. My name is Chloé Conty-Flinois and I am the president of the Com'Internationale for the year 2023-2024. Through this small text, I'm pleased to welcome you to our school where, I'm sure, you'll have a great time and an unforgettable journey.

I know you just arrived, so you might be stressed or excited, or even both at the same time! But you should know that we, the Com'Internationale, are here to help you through your time here at UniLaSalle and to make sure you have a great experience. We are a team of 14 french and international students super-motivated to be there for you! We have been working hard to organize incredible events for you: meals, activities, parties, weekends, trips, etc., that you'll discover throughout the year. Moreover, we already assigned to each of you a buddy: a French student that will be your guide and (hopefully) friend here at UniLaSalle.

Anyway, the Com'Internationale team is there for you, don't hesitate if you have any questions. We wish you an amazing stay in France!

Chloé Conty-Flinois,  
President of the Com'Internationale for the 2023-2024 mandate

### *Organization chart Com'Internationale Mandate 2023-2024*

#### Small Board

<b>President</b> Chloé CONTY-FLINOIS 3A 086 EARTH +33 6 17 49 11 27	
<b>Vice-President</b> Charlotte PICAULT 4A 022 CARES +33 7 81 85 00 20	
<b>Treasurer</b> Constance ANDRIES 4A 022 TRANSFO +33 7 82 90 47 13	
<b>Secretary</b> Marie PRUDHOMME 5A 163 +33 6 32 31 20 64	

#### Communication Hub

Philippine ORLIAC 4A 022 MARKETING +33 7 85 69 68 83	
Lorena PELLEGRINO 4A 022 TRANSFO +33 6 79 53 68 16	
Belinda POSVITE 4A 022 CARES +590 690 98 9346	

#### International students Hub

<b>Buddies Supervisor</b> Lisa MUZELLEC 4A 022 CARES +33 7 84 07 78 72	
<b>Individual mobilities Supervisor</b> Marc MVOLO 4A 022 TRANSFO +33 6 70 75 25 34	

#### Event Hub

<b>Supervisor</b> Mila WOZNIAK 5A 163 SA +33 6 04 46 53 58	
<b>Project Manager</b> Thibault FERT 4A 022 TRANSFO +33 7 83 61 92 99	
<b>Project Manager</b> Eva GONZALEZ SANCHEZ 4A 022 TRANSFO +33 7 67 57 07 28	
<b>Project Manager</b> Salomé RIGO 2A 002 STAR +33 6 45 81 03 60	
<b>Project Manager</b> Anis SOUAMI 2A 002 STAR +33 7 45 49 38 93	

## What is the AGE?

More commonly known as the AGE, it's a board made up of around thirty students from all years and specialities, elected each year to represent TE before the school management. To this end, the Petit Bureau sits on the school's Management Committee (CDD). Their presence is important, as it enables them to be at the heart of the school's strategic orientations, as well as feeding back students' ideas and feelings. Don't hesitate to share your feelings with them. The Grand Bureau is divided into several departments. Their mission is to animate campus life, support associative life, and manage the AGE's communications and relations.

As well as working with the School, we also collaborate with campus associations and students to carry out projects to improve student life.

We take care of reserving kitchen equipment and the barbecue area. We have many partnerships to offer you great prices on computers, pizzas and much more! We also aim to energize, coordinate and promote campus community life. To this end, we organize various events throughout the year (Forum des Com's et Asso's, Graduation Ceremony (RDD), UniLaSalle Day...) and work on a daily basis to enrich student community life.

If you'd like to find out more about our Commissions and Associations, or if you have any questions about campus life, please don't hesitate to come and see us at the top left of the Associations building! We'll be delighted to help! You can also visit our website, where you'll find dates of all our events, useful links and much more.

See you soon, and have a great LaSallienne year with us!

## M EET US



MEET US AT THE AGE OFFICE MONDAY TO FRIDAY, 12PM TO 1:15PM



# CAMPUS' PRACTICAL GUIDE

It's not always easy to find your way around campus! Luckily for you, here is a handy guide to everything you need to make the most of our beautiful campus!



## ACCESS VIA THE STUDENT CARD

**Access every day from 7 am to 11 pm**

Academic building (included computer rooms),  
Gymnasium, Fitness Room

**You must not be in the building beyond these hours.**

**Monday through Friday from 7:30 a.m. to 10:30 p.m.**

The Historical Farm building

**Outside of these time frames, the building is  
under an intrusion alarm.**

**Every day 24h/24**

At the Canada car park gate for all students

At the bicycle rooms of the P5 residence and the quarries (limited number of places)

## PEDESTRIAN CAMPUS

For 3 years now, our campus has been pedestrianized! If you ride a bike, scooter, skateboard, or any other means of transportation, we ask that you use the designated lanes or sidewalks to the right.

To load/unload your luggage:

### CAMPUS OPENING TIMES

**Sunday 17h → Monday 12h**

**Friday 12h → Sunday 12h**

### BONUS TIMES

**Wednesday → 14h à 21h**

**Departure on holiday:  
the day before at 12 noon**

**Please note that this is a "drop-off" area.**

**Your car must not be parked in the campus or you will lose access!**

We can park in the parking lots. There will be no weekday opening for shopping, so it's up to you to be organized!

## OPENING HOURS OF THE CROUS RESTAURANT

	MORNING	LUNCH	EVENING
<b>Monday → Friday</b>	7h20 to 8h20	11h50 to 13h20	18h50 to 19h50
<b>Week-end</b>	9h00 to 9h45	12h to 12h45	19h to 19h45
<b>Closed on sundays before back to school</b>			

## PAYMENT ON CAMPUS

**How do I reload my Monéo card?**

**To eat at the CROUS**  
compte IZLY

<http://www.izly.fr/>

Identifiant  
*firstname.lastname@etu.unilasalle.fr*

password  
*the one of your first connection (with numbers)*

You can also access these reloading spaces via the AGE website (<https://age.unilasalle.fr/>) then "Some useful links".

**To consume at the Foyer, to pay the access to certain events, to contribute to certain associations...**  
NEMOPAY account

[https://widget.nemopay.net/#/welcome?system\\_id=77100](https://widget.nemopay.net/#/welcome?system_id=77100)

Espace Cashless

Vous êtes membre d'UniLaSalle, utilisez votre identifiant de l'école pour vous connecter :

Connexion CAS

Identifiant  
*UniLaSalle identifiant (ex : pdupont)*

Password  
*UniLaSalle password*

Your Monéo card is nominative and will be invoiced by the school in case of a renewal request.

If you accidentally lose it and someone finds it, the LaSallian mentality means that you will normally find it. A small beer by way of thanks is always welcome!

## MAIL AND PACKAGES

When you say mail, you say letter carrier! Indeed, you have to designate a letter carrier within your promotion. He/she will have to collect the letters of his/her promotion in the mailbox located at the AGE and will distribute it to you with great pleasure.

As for your packages, you have to go to the back of G wing, in the logistics department. But don't worry, when they receive your packages an email will be sent to you so that you can come and get it. To send your letters you can also go to the logistics department whether they are stamped or not (in this case you have to pay!). Please note that you can buy your stamps at the AGE office during permanences!

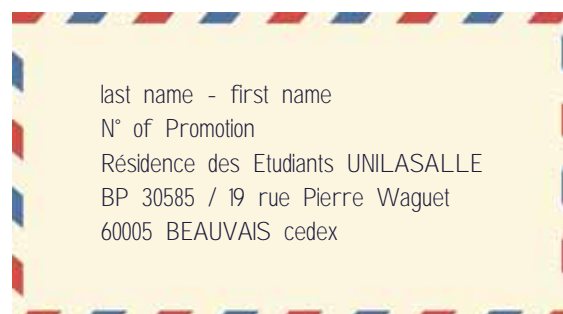

To receive mail on campus, the address must be worded as follows :



# TO GET OFF TO A GOOD START: BE ON TOP OF YOUR NETWORKS

Still looking for a carpool to get home on Friday night? Lost your Monéo card on campus and don't know how to find it? Wondering what the theme of the next chouille will be? Fortunately, a number of Facebook pages are here to help!

So get in quick and ask to join the following Facebook groups:

**For institutional information about our campus**



**UniLaSalle, campus de Beauvais**  
Public group · 2.7K members ·  
November 2019



**Covoiturage UniLaSalle Beauvais**  
Private group · 4.5K members ·  
Ce groupe a pour but de favoriser le covoitu  
Beauvais. Ce groupe est exclusivement résen

**For carpooling**

**For UniLaSalle's online marketplace (which will save you more than once)**



**Petites Annonces LaSalliennes**  
Private group · 5.1K members · 5 un  
September 2019

**And don't miss out on THE page that will keep you up to date with student life!**



**AGE UniLaSalle**  
Community organisation · 4.9 out of 5 - 73.4 km - Always open  
services - 3.3K like this  
Page officielle de l'Association Générale des Étudiants UniLaSalle

## FIRES AND SMOKE - WHAT TO DO?

### The basic rules

Do not disconnect the smoke detector from the room.  
Do not smoke in your room.  
Do not be a hero!

### First steps :

Evacuate the premises and sound the alarm  
"Prevention is better than cure" !  
Close doors or windows to prevent draughts.

- **When the security guards are present:** call them, they will assess the risks and take the right decisions.
- **During the day:** call the reception!

During the day, contact the DMVE, Monday to Friday from 1:30 pm to 9:30 pm  
Contacts: Security guards are available **Monday to Saturday from 9pm to 5am and Sunday from 6pm to 2am :**

Preferably call :

**MACLET Jean-Pierre : 06 30 79 49 44**

but you can also call :

**ALLIOUI Hamed : 06 75 69 10 27**

**FONGUEUSE Thierry : 06 87 32 96 31**

**DMVE (B.TOURRAINE) :  
06 86 20 89 40**



## DEFIBRILLATOR

- 1 at the Gymnasium
- 1 to P5 - Fitness room
- 1 at the reception of the academic building
- 1 at the Agrilab - FabLab entrance
- 1 at the historic farm - Grange

## LAUNDRY ROOM AND ITS OPERATING





# WASTE MANAGEMENT ON CAMPUS

## Where do we throw away food waste? :

Several collective composters have been set up on campus. You'll find them near Canada, at the coms and assos kitchens, at La Mie au Roy in La Plaine and at Les Carrières.

Bio-bins have been placed in each tea room, so you can use them to put your organic waste (peelings, eggshells...).

Please note that animal foodstuffs are not compostable!



## How do you sort your waste?

The underground columns are located near the Canada residence, next to the rugby field, opposite the Mie au Roy and at the end of the West wing.

opposite La Mie au Roy, and at the end of the West wing. These columns allow waste sorting:



paper/cardboard



hollow bodies (cans, plastic bottles, cans...)



glass



household waste

Under the staircase leading to the bird hall, you'll find another 5 garbage cans in the corner near the red cube. This allows you to sort :

- Cans: managed by Géoraid, cans are then taken to the underground "hollow body" column and recycled. Thank you for remembering!
- Batteries
- Ink cartridges
- Corks (for the benefit of an association that makes the dreams of disabled people come true)
- WEEE (Waste Electrical and Electronic Equipment) such as old cell phones, calculators, etc.



Light bulbs are not collected. To do this, go to the sorting corner of the supermarket of your choice. They all have a sorting area with a Recyclum garbage can.

In classrooms and lecture theatres, paper garbage cans are collected every morning by maintenance staff and emptied into the underground "paper/cardboard" column. Be careful not to put any other waste in these garbage cans!

## INTENDANCE

### Requesting a leave of absence

**When ?** 48h before an appointment or when you return from your leave

**How ?** By filling out the form provided for this purpose on paper at the administration office or via your Sharepoint platform



You will need proof (medical or other) to be submitted within a maximum of 15 weeks!

### Reservation of work rooms

**When ?** Reservations are made throughout the day

**How ?** By going to a person of the intendance or by email to G-INTENDANCE (specifying the date, the number of people and the PRECISE WISHES)

# HOUSING SERVICE

The service is open from Monday to Friday from 09:00 to 12:00 and from 13:30 to 17:00

All student are welcome. They will help you with housing, but with many other things:



- Rental of the gymnasium's tea room (200€ deposit)
- Getting the keys under deposit of different tea rooms
- Assistance with the APL file
- Assistance with daily concerns: lost keys, technical problems...
- Relay with providers from cleaning services' and laundry service
- Listening and exchange point with different associations

They guarantee good maintenance and cleanliness of buildings teamed with technical services. In this prospect, they make regular visits at the premises and contact students if necessary. They lead housing policies and projects aiming at the well being of each student.

## TECHNICAL PROBLEMS

For all non-urgent problems such as water, electricity, heating... you can make a request for intervention directly at the reception desk (by filling in the intervention request form) or on the website of the housing service (the link is available on AGE website at "useful links") and the problem will be solved within the next few days by our beloved "little blues". If the problem is more serious (collapsed ceiling, big flood, broken bed...), contact the housing service directly at [service-logement@unilasalle.fr](mailto:service-logement@unilasalle.fr).



### Why should I do this?

To ensure that you live in good conditions on a daily basis

To ensure good management of the premises, because it is everyone's role to prevent a Dysfunction.

This is handled every morning. For big emergencies (important water leak or other etc...) see directly with the reception. Opening hours: 8am-6pm every day of the week.

At the reception you can also renew your city bus pass.

## RESERVATION FOR THE BARBECUE AND BORROWING EQUIPMENT FROM THE AGE



Questions?

Our super secretary

**Mathilde GARNIER**

(or another member of the team)

will be there to handle these questions with you



# BEAUVAIS AND ITS SURROUNDINGS

## HOW TO GET DOWNTOWN (WITHOUT A CAR...)

Wondering how to get to the city, but don't have a car?

The C2 bus line passes right by the campus! For 1€ you get a ticket valid all day on all Beauvais lines! You can also subscribe for 8€ a month!



For bus timetables



You can try walking to school, but it's not recommended for the return trip.

The school provides electric scooters for the more adventurous among us, and you can rent a bike from com'Bike!

The easiest way is to find someone in your class with a car and carpool.

## SUPERMARKETS

### General food supermarkets

- **E. Leclerc :**  
*(Inside the Jeu de Paume Shopping Center) 4 boulevard St André, Beauvais*  
From Monday to Saturday: open from 8.30 am to 8 pm; On Sundays 8:30 am to 12.30 pm
- **Intermarché HYPER :**  
*40 Av. du 8 Mai 1945, Beauvais*  
From Monday to Saturday : open from 8.30 am to 7.45 pm; On Sundays 9 am to 12.30 pm

### Specific cuisine supermarkets

- **Asian Supermarket :**  
*40 rue Pierre Jacoby, Beauvais*  
From Tuesday to Saturday : open from 9.30 am to 7 pm
- **Orient Food and Products :**  
*23 rue Touraine, Beauvais*  
Open every day from 9 am to 2 pm and from 3 to 7 pm
- **L'Etoile Market (oriental products) :**  
*48 Rue des Jacobins, Beauvais*  
On Mondays: open from 9 am to 6 pm; From Tuesday to Saturday: open from 9 am to 9 pm



## RESTAURANTS

- **Au Bureau (French food) :**

*8 rue des Jacobins, Beauvais*

From Sunday to Thursday: open from 12pm to 12am

On Friday and Saturday: open from 12pm to 12.30am

- **Al Karma (Lebanese food) :**

*22 rue Jeanne d'Arc, Beauvais*

From Monday to Saturday: open from 12 to 2.15 pm and from 6 to 10 pm

- **Le Touco (Mexican food) :**

*7 rue de Buzanval*

From Tuesday to Saturday: open from 12 to 3 pm, and from 6 pm to 1 am

- **ITTO SUSHI (Japanese food) :**

*72 rue Gambetta, Beauvais*

From Monday to Saturday: open from 11 am to 2 pm, and from 6 to 10.30 pm

On Sundays: open from 6 pm to 10.30 pm

- **China-town Li (Chinese restaurant) :**

*29 rue Jeanne d'Arc, Beauvais*

From Tuesday to Saturday: open from 11 am to 2 pm, and from 6.30 to 10 pm

- **Little Italy (Italian restaurant) :**

*15 rue Louvet, Beauvais*

From Monday to Saturday: open from 11.30 am to 2.30 pm, and from 6.30 to 11 pm

On Sundays: open from 11.30 am to 2.30 pm



## USEFUL PLACES

- **Post Office (La Poste) :** 1 rue Gambetta, Beauvais

From Monday to Saturday: open from 9 am to 1 pm, and from 2 to 6 pm

On Sundays: open from 9 am to 12.30 pm



- **Stationery shop (Furet du Nord) :** 4 boulevard Saint-André, Beauvais

From Monday to Saturday: open from 10 am to 7.30 pm



- **Bank (BNP Paribas):** 18 rue du Docteur Gérard, Beauvais

From Tuesday to Friday: open from 9.05 am to 12.20 pm, and from 1 to 6 pm (7 pm on Thursdays)

On Saturdays: open from 9 am to 1 pm

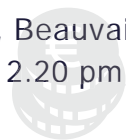

- **Pharmacy Gambetta :** 36 rue Gambetta, Beauvais

From Tuesday to Friday: open from 8.30 am to 1 pm, and from 1.45 to 7.15 pm

On Mondays: open from 2 to 7 pm; On Saturdays: open from 8.45 am to 7 pm



- **Hospital (Centre Hospitalier Simone Veil de Beauvais) :** 40 avenue Léon Blum, Beauvais

Open 24/7



## PLACES OF INTEREST IN BEAUVAIS

### Swimming pool : Alfebert Bellier

By foot: 1h 10 minutes

By bus: 40min

By car : 16min



### Aquaspace : swimming pool with slides

By foot: 1h

By bus: 50min

By car : 8min



### Ice skating rink

By foot: 1h

By bus: 50 minutes

By car : 8min

### Speek Park : bowling and laser game

By foot: 1h15

By bus: there is no direct bus → 1h

By car : 8 minutes

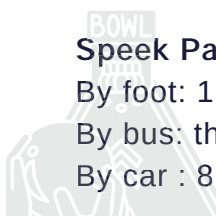

### Movie theater (Cinéma CGR)

By foot: 1h10

By bus: 30 minutes

By car : 12 min



### Airport (Aéroport Paris-Beauvais-Tillé)

By foot: 1h

By bus: 1h15 minutes

By car : 9min (around 10€ with uber)



### Train station

By foot: 1h

By bus: 40 minutes

By car : 15 min

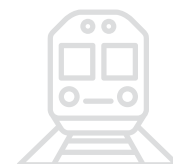

### Bus station ("Gare routière", next to the train station)

By foot: 1h

By bus: 30 minutes

By car : 15 min

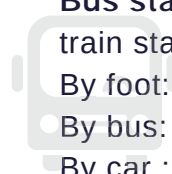

### Mall : Le jeu de paume

By foot: 50min

By bus: 40 minutes

By car : 12 min



## TOURIST INFORMATION AROUND BEAUVAIS

### USEFUL WEBSITES

#### For train:

- <https://www.sncf-connect.com/>

#### For bus:

- <https://www.flixbus.fr/>

#### For finding accommodation:

- AirBnB
- Booking
- Trivago
- Kayak

Also, if you live in the European Union and are under 25, some museums are free of charge on presentation of an identity card.

# WHAT TO SEE AROUND BEAUVAIS

## • Paris:

The French capital has a lot to offer.

There are many **monuments**, the most famous of which is of course the Eiffel Tower! There's also the Opéra Garnier, the Panthéon, the Arc de Triomphe, the Grand Palais, Notre-Dame de Paris cathedral, the Basilique du Sacré-Cœur de Montmartre, the Place de la Concorde, and so on.

The city also has many **museums** (the Louvre, the Centre Pompidou, the Musée d'Orsay, the Musée de l'Illusion, etc.) and **gardens and parks** (Jardin des Tuileries, Jardin du Luxembourg, Parc des Buttes-Chaumont, Parc Monceau, Parc de Belleville, etc.).

Last but not least, Paris is a great place to wander around and discover its different districts!

### How to get there?

By car: 1 hour 30 minutes

By train: 1 hour 15 minutes

(easier): Gare de Beauvais

→ Gare du Nord, 14,50€ per train ticket

Useful application for the parisian metro: Citymapper

### How to get there?

By car: 2 hours and 30 minutes

By public transport: 5 hours and 40 minutes:

Gare de Beauvais → 1st TER train towards Paris Nord (10€) → Change stations to Gare Saint-Lazare (by foot, bus, or metro) → 2nd TER train towards Le Havre and get off (20€) → LiA bus line 13, get off at Mairie (1 hour)

## • Etretat:

Etretat is a must-visit destination due to its iconic cliffs offering breathtaking views, picturesque beach, and charming atmosphere.

### Where to stay?

Hotel: Prices range from 80€ to 150€ per night for 2 people

## • Chantilly Estate:

Chantilly Estate is a must-visit tourist destination with a rich historical, architectural, and artistic heritage. With its magnificent château, remarkable gardens designed by Le Nôtre, and Musée Condé housing a collection of precious artworks, as well as its prestigious racecourse. Additionally, the region's natural beauty and opportunities for relaxation make it an enchanting place for visitors seeking to discover France's history, art, nature, and culture.

### Price:

One-day ticket: 17€ including access to the parks, château, and stables.

### How to get there?

By car: 50 minutes

By public transport: 50 minutes:

Gare de Beauvais → 1st TER train to Creil (approximately 40 minutes, around 10€) → 2nd TER train towards Paris Nord, get off at Chantilly-Gouvieux station (approximately 6€)

### Where to stay?

Hotel: Prices range from 70€ to 120€ per night for 2 people



### • Cabourg and Deauville:

Cabourg and Deauville are two pretty French coastal towns. They're both lovely historic towns to walk around, and both have lovely beaches. In Cabourg, you can also stroll along Europe's longest pedestrian promenade, the Promenade Marcel Proust. Deauville, meanwhile, is famous for its horse racing.



#### How to get there?

By car: 2 hours 40 minutes

Driving time between these two cities : 32 min

### • Gerberoy:

This small village nestled in the countryside attracts tourists from around the world. It is nicknamed the "village of a thousand roses." Roses bloom everywhere during the beautiful season, quickly captivating visitors with their colors and fragrances. A stroll in Gerberoy is a journey back in time. It is classified as one of the most beautiful villages in France.

#### How to get there?

By car: 30 minutes

### • Les Jardins du Brûle in Herchies:

Les Jardins du Brûle in Herchies are known for strolling among flower beds, relaxing near ponds, and enjoying the vegetable gardens

#### How to get there?

By car: 15 minutes

By public transport: 25 minutes, TER train towards Le Tréport-Mers, get off at Herchies stop



## THE COM'INTERNATIONALE'S EVENTS

Here is a small list of the events we did last year (and the dates) to give you an idea of what we will be organizing for you throughout the year!

### 1st Semester

#### September

- Team Building (Games in the agora)
- Meal and evening for international students and buddies to meet
- Forum of the Coms et Assos

#### October

- Halloween party

#### November

- Raclette party

#### December

- Christmas market in Amiens

### 2nd Semester

#### January

- Welcome party

#### February

- Team Building (Bowling + Laser Game + Games in the agora)
- Pizza talk with the Com'Universal

#### March

- Wine and cheese tasting
- Breakfast in the agora
- Screening of a french film with English subtitles
- Afterwork

#### April

- Weekend to the Mont Saint Michel

# 18-8 PLEASURES

Ah, the first few days at UniLaSalle... Barely arrived and already immersed in the integration, the games, the meetings, the hugs... Then the first classes start, no time for nonsense, you've got to get on with it: the lecture halls, the TDs, the fieldwork, then come the first exams and the start of revision. The school fills up, campus life intensifies to the rhythm of the thrilling Thursday evening parties, and the timetable gets heavier like the Friday morning headache. You'll see, classes from 8am to 6pm aren't always easy to digest. But just as sure as after the rain comes the good weather, after classes comes the **18-8!**

The 18-8 is not just a time slot outside class, it's the ideal time to pursue your hobbies, get involved in campus community life and meet other students. Put simply, 18-8 is all about making memories of your time at UniLaSalle, with the chouilles of course!

In short, it's all well and good, but it all happens so quickly, and when you're a newcomer to UniLaSalle, it doesn't leave you much time to get your bearings... Fortunately for you, **this booklet is here to help you better understand the day-to-day life of students outside the classroom:** sports, music, various and varied activities, hobbies for some, revision for others, and above all... **THE COM'S AND ASSO'S!** These are the groups that bring together students who share the same passions and interests. We invite you to discover them in the next few pages!

## INVITING EXTERNAL GUESTS

On-campus invitations are permitted, so it's easy to do:

- Send an **e-mail**
- Addressed to **G-DMVE@unilasalle.fr** and **G-Sécurité@unilasalle.fr**
- **48 hours before** the guest's arrival
- Including **surname, first name and length of guest's stay**
  - If your guest is staying on campus: you must inform **karine.brianchon@unilasalle.fr** (Accommodation and Guest Services Manager) by e-mail, giving your room number.
  - When guests arrive: they must report to the security guards as soon as they arrive at 9pm, at their desk in the reception area.



Compliance with this rule will prevent any problems or expulsion from the campus.

## THE RELAXATION ROOM

Dear LaSallien, as the saying goes, "after effort comes comfort", the relaxation room is one of the ways to unwind after class. In the process of being revitalized, you'll find: sofas, table footballs, a TV, mangas... All this equipment is available to you every day of the week, 7 days a week, 24 hours a day. As an AGE member, all this belongs to you and all the students at the school! We kindly ask you to keep this area tidy. Please don't eat or drink inside (the bar or chill-out area is much more appropriate), and as a place to relax is a place to be quiet, we're counting on you to keep the atmosphere relaxed.



## THE FOYER



The foyer is at the heart of Beauvais campus life,  
From 1st to 5th year, you'll have an unforgettable time here,  
Both on a daily basis and at the parties organized there.

However, to make sure all this goes as smoothly as possible, there are a few rules of good conduct  
you'll need to follow from the moment you arrive:



When you order at the counter, but also when you are called to order :  
you will respect the volunteer team in charge of the Foyer,

Thou shalt respect the cleanliness of the premises and the campus:  
thou shalt take care of the cleanliness of the premises and the campus,

Thou shalt return bottles that thou mayest consume to the counter,

The furniture and equipment in the foyer (pétanque, card mats, etc.) that you can borrow are  
subject to a law that everyone knows, but that some find difficult to integrate:

what you've moved, you put back,

Last but not least, you'll discover that the hostel offers a highly diversified brassicole  
menu (strong alcohol is forbidden), so there's no need to bring your own booze if you  
want to have a good time!

We'll also be waiting for you every lunchtime to chat over a cup of coffee or tea,



The Com' Foyer team



## THE CHOUILLE

POUR  
LES NULS

Take Domitille for example: Domitille is a LaSallian. In class, Domitille is someone who raises her hand, who doesn't  
always know the right answer, but who learns, and who, in the end, passes her exams like everyone else and  
manages to validate her modules.

What does Domitille do on Thursday evenings?

Domitille reserves her Thursday evening for the party, so she finds out about the theme of the day's event, then makes  
her costume! Domitille knows that costumes play an important role in chouille! Domitille is a true LaSallian.

On a more serious note, young student, you're arriving at a school full of traditions, one of which is to come to chouille  
dressed as you should be, so have fun! We're counting on you, on your dynamism and your open-mindedness, to  
make this tradition (among many others) flourish, traditions that are dear to us and that you'll have the opportunity to  
discover throughout your time at UniLaSalle.

Domitille on the 8am - 6pm shift



Domitille during the 18h - 8h shift







# COM'S & ASSO'S

## WHAT IS IT?

Simply put, Commissions and Associations are student groups that enable us to energize campus life while doing what we love. There's something for everyone and every taste: sports, music, painting, organizing an event, carrying out a humanitarian project, learning about the business world... In short, there's something for everyone. And with over 70 Commissions and Associations on campus, you're spoiled for choice!

Some are relaxing, others give us a sense of responsibility, and if you look hard enough, it's not unusual to come across one or two atypical, original or even strange committees...

The important thing is that everyone finds something to suit them. And if, by some misfortune, you feel that this school is seriously lacking an underwater curling team, don't worry, new committees are created every year!

## COM OR ASSO ? THAT'S THE QUESTION ...

It's not always easy to tell the difference between a Commission and an Association, especially when you're new to UniLaSalle. In fact, the two are very similar... Here are a few explanations!

COM	ASSO
Formalities, paperwork, deaf dialogue with the prefecture, risk of embezzlement	✓ Declaration to the prefecture with official documents upon its creation and passings
Official status	✓ Official status
Bank account	✓ Bank account, financial independence
✓ Dependent (financially and administratively) on AGE, BDS, or BDA	✓ Association representatives under legal responsibility

## I'VE DECIDED, I WANT IN!

Joining a Com' or an Asso' doesn't just mean enjoying the activities it offers, it also means giving your all to contribute to its smooth running and development.

Being part of a Com' or Asso' means participating, in your own way, in the evolution and enrichment of student life. More simply, being part of an association is about giving yourself and others pleasure. The key is to find the Com' or Asso' that suits YOU and motivates YOU. Often there are several, and you're forced to choose because you can't join them all, at least not in the same year... But how do you find the right Com' or Asso' among them all? How do you get in? In what year? Who to contact? So to find out, book your Thursday, September 28, and join us at the Forum des Com's et Asso's in the Agora! In the meantime, here's a little booklet to tide you over!

# SERVICES



## COM CHEZ NOUS



Mathis BODET - 021



06 74 77 13 01



ComCheznous@asso.unilasalle.fr



@ Com chez nous

Lunch is an important moment for students. It has to be convivial, relaxing and rich in flavors. That's why we created Com Chez Nous.

Every Thursday lunchtime, in the Chouille room next to the bar, we invite you to come and eat our best menu. In collaboration with a Lebanese chef, our menu is based on local, fresh and healthy products. Future services will include new recipes and new horizons.

In a sustainable and anti-waste approach, we have developed a pre-order and pre-payment system.

We look forward to welcoming you to our delicious services!

"Your appetite is our appetite, Com Chez Nous".



## L'AUMONERIE D'UNILASALLE



Efflam BEGUIN



07 69 45 00 68



aumonerie@asso.unilasalle.fr



Aumônerie Unilasalle

In addition to its many on-campus activities, the chaplaincy offers students an ideal framework for growing in their spiritual life, whatever their stage of development.

The chaplaincy invites the whole school to take part in its flagship event, the Chaplaincy Walk, to be held in October.

You're welcome to join us whenever you like in the chapel at the center of the school, for Mass on Thursdays, pasta-time, times of worship, the Even course, choir or topo evenings, and many other events!...



## COM 'INTERNATIONALE



Chloé CONTY-FLINOIS  
- 086



06 17 49 11 27



com.internationale@asso.unilasalle.fr



com.internationale

Com'Internationale is a committee whose aim is to welcome and integrate international students international students who come to study on our campus. We organize meals, evenings and weekends to introduce them to France, while allowing them to share their cultures with UniLaSalle students.





## UNILASALLE CONFÉRENCES



Augustin KARRER 06 45 84 38 29 unilasalle.conference@asso.unilasalle.fr



in @UniLaSalle Conférences

UniLaSalle Conférences organizes one to three captivating conferences per semester, featuring personalities from a wide variety of backgrounds, including the professional, political, economic, media and cultural worlds. These events will give you the opportunity to listen to key players and debate with them on current and future issues in a constantly changing world.

Why join us?

- To keep abreast of the latest trends and issues, and to keep an open mind.
- To listen to the opinions of guest personalities from various fields, who will share their points of view and expertise, and thus develop your critical thinking skills.
- To foster personal development by offering new perspectives and helping to build a more informed and thoughtful society.

So, if you too want to promote access to information, UniLaSalle Conférences is for you!



## COM BOUTIQUE



Jeanne DEMUYNCK 06 87 64 32 60 com.boutik@asso.unilasalle.fr



@laboutiqueunilasalle

A com taken over by students a few years ago, which aims to make and sell quality clothing at an affordable price to students and the administration.



## L'ATELIER SERIGRAPHIE



Louise DEMAREY 06 33 37 27 72 atelier.serigraphie@asso.unilasalle.fr



@ L'Atelier Sérigraphie atelier\_serigraphie\_unilasalle

L'Atelier Sérigraphie offers a textile printing service on campus at unbeatable prices! It's the perfect opportunity to personalize your asso's sweatshirts or print your prom office logos. Screen printing is a direct printing technique that applies textile paint through a stencil. The workshop is located in the AGE office.

## SERVICES



### WEL'COM



Lucie PICQUENDAR



06 31 53 97 06



welcom@asso.unilasalle.fr



@comwelcom\_unilasalle



Wel'Com Unilasalle

Wel'Com works in collaboration with DP2A (the school's upstream promotion and admissions department) to promote UniLaSalle to high school and university students interested in joining the school. We are a team of 8 members with a wide variety of positions. Our role is to recruit students to talk about UniLaSalle at fairs, forums, immersions and in high schools, and we co-organize JPOs with the administration and the AGE. Over the past 3 years, we have set up an instant messaging system, Discord, to facilitate dialogue between applicants and students. In the broadest sense of the word, Wel'Com is all about connecting the UniLaSalle students of today with those of tomorrow. If you'd like to share your experience and ensure that other young people have the chance to experience the UniLaSalle adventure, join us to talk about your school and your studies at events.



Com'Secours

### COM SECOURS



Matthieu GUYADER



06 79 14 26 52



com.secours@etu.unilasalle.fr



@ com\_secours

La Com'Secours is an association of student volunteers trained in first aid or in the process of being trained. Throughout the year, we take care of the safety of students on campus by organizing and taking part in various first-aid posts at Lasallian events (rally, JDC, 3h chouilles...).

We work in collaboration with the Protection Civile, with whom we train and carry out our first-aid posts.

We have a first-aid bag that can be used by members of the office in the event of minor injuries. Don't hesitate to register our numbers in case of need.

Our office is made up of 8 members, as well as active members who join us for rescue posts.

So don't hesitate to get involved in the adventure of first aid!

### UNISOUTIEN



Marie LEVASSEUR



06 03 93 79 17



unisoutien@asso.unilasalle.fr



@ unisoutien

UniSoutien is an association whose aim is to plan support courses before exams, offered by students and for students. It works in close collaboration with the various promotion offices to respond to every request.

## SERVICES



### COM MARCHÉ



Axelle HUYGHE 022



06 65 17 02 23



marche.locavore@asso.unilasalle.fr



@com\_marche

La Com' Marché aims to promote the consumption of local, low-cost products on campus. We are a committee of 20 LaSallian men and women. Very present and active within UniLaSalle, we organize weekly bread and pastry sales and fruit and vegetable basket distributions every 2 weeks. All products are sourced from local suppliers: the bread comes from a bakery in Beauvais, and the seasonal fruit and vegetables come from an organic producer located 30 minutes from Beauvais. Our aim is to meet the needs of Lassalian students in a warm and friendly atmosphere!

We also organize 4 markets a year (Autumn, Christmas, late Winter and Spring), bringing together local producers and craftspeople. We also organized a "student" market, where LaSallians could come and sell products from their own manufacturing, production, farming... To be repeated this year, of course!

We're very active on Instagram, so don't hesitate to follow our adventures and keep up to date with our news!

If you're organized, rigorous and a people person, then join us! We would like to develop the sale of dairy products and cheese with our sales of fruit and vegetable baskets, you could be part of the adventure :) See you soon!



### JOB SERVICE



Louise GEORGE



07 83 82 99 56



jobs-services@etu.unilasalle.fr



@jobsservices\_unilasalle

The aim of our association is to offer paid jobs to Unilasalle students. These jobs include working at the BU, exam proctoring, helping out at receptions, babysitting, etc. We're a small office with a great atmosphere, so don't hesitate if you'd like to join us or apply for a job.



### UP - UNILASALLE PROJET BEAUVAIS



Lucie PAJOT



06 99 72 59 90



Projets.BVS@asso.unilasalle.fr



UniLaSalle Projets Beauvais

UniLaSalle Projets Beauvais is the Junior Enterprise of the UniLaSalle Beauvais campus.

The association was created in 1983, and we put clients in touch with students to carry out studies. The aim is to use the skills seen in class and put them into practice for companies in several areas of expertise, those of the school (geology, food, health and agronomy) this can be bibliographical research, market research ...

The aim of the association is to enhance our skills either by becoming members, carrying out studies or joining the board (administrative management, team management, entrepreneurship, etc.).

We are also part of a national movement with the National Confederation of Junior Enterprises (CNJE), enabling us to take part in regional and national events with other juniors and CNJE partners.

## SERVICES



### COM FOYER



Maxime ROLLET



07 71 26 09 81



foyer@asso.UniLaSalle.fr



Com'Foyer UniLaSalle



@com\_foyer



Com'Foyer

Foyer for students and employees on the uni LaSalle Beauvais campus. The Foyer offers a wide range of products (quality beers, coffees, teas, cakes, sodas, etc.). Open every lunchtime during the break. The foyer also enables the school's various associations to organize evenings and afterwork events to raise funds for their various projects.



### COM SONO



Antoine PAMART



06 51 75 42 28



sono@asso.unilasalle.fr



[com-sono-unilasalle-beauvais](http://com-sono-unilasalle-beauvais)



com-sono-unilasalle-beauvais



@com\_sono\_unilasalle



ComSonoUnilasalle

We're a team of around sixty students, from all classes, who provide technical services in sound, lighting and live broadcasting. Com'Sono UniLaSalle is a key partner for LaSalle associations. You'll find us all year long, from Integration to Ovalies, Institute Night, Mi-Étude, Graduation and Rally. La Com'Sono hosts the salle de chouille on Thursday evenings, and rents out equipment open to all students for your events, big or small. If you want to take part in technical sound, light and video services for all school events, and learn how to use professional equipment, JOIN US! Don't hesitate to follow us on our website, LinkedIn, Facebook page and Instagram.



### COM STUDIO



Chloé DELAMARRE



07 81 08 44 45



comstudio@asso.unilasalle.fr



@comstudio\_unilasalle



@comstudio\_unilasalle



Com'Studio UniLaSalle Beauvais

La Com'Studio is an essential ally in your LaSaliennes years, immortalizing all the unforgettable moments you'll experience. You'll be able to find us at various events throughout the year. We're a team of people from all classes and all years, working for students, school departments and outside agencies. Event coverage, CV photos, interviews, aftermovies, videos - we bring together a wide range of activities within our com, working in partnership with professionals to enable our photographers and videographers to learn what they need to know. Being in charge of audiovisual at UniLaSalle is also a way of making sure you don't miss out on any events, and always being at the heart of school life.



## SOLIDARITY & ENVIRONMENT



### COM UNIVERSAL



Salomé Lux



com.universal@asso.unilasalle.fr



@com\_universal



com'Universal UniLaSalle Beauvais



Com\_Universal

Com'Universal aims to promote diversity, gender equality, visibility and inclusiveness on our Beauvais campus. Through our actions, we aim to raise students' awareness of social issues such as human rights and the place of women in engineering, as well as tackling the issue of discrimination and raising awareness of the inequalities that surround us.



### UNI4HANDI'CAP



Fleur GARNIER



06.51.43.78.12



uni4handicap@asso.unilasalle.fr



@uni.4.handicap



Uni4HandiCap

We support the inclusion of students with disabilities by ensuring that all student life activities are accessible to them. To broaden our scope of action, we run three programs. GuideBabine organizes the hosting of a student guide dog on campus. Appétit'Pas enables disabled children to develop their senses. Phares is a tutoring program run by the Fédération 100%Handinamique.



### UNIRAID



Manon WILLAIT



07.68.38.16.43



Uniraïd@asso.unilasalle.fr



@uniraïd\_unilasalle



Uniraïd



uniraïd.wordpress.com



Uniraïd UniLaSalle

Uniraïd is an international solidarity association founded in 1997. Our aim? To organize year-round events on campus to raise funds which we then donate to our partner associations, based in underprivileged countries, to carry out the projects we set up with them! At the end of the year, we organize a humanitarian trip to meet the people with whom we've been in contact throughout the year, and to help develop our projects! These projects are linked to our studies and aim to fight poverty and promote access to education for all children around the world!



### SOLIDARITERRE



Chloé LIBOUREAU



06.40.10.47.36



Solidariterre@asso.unilasalle.fr



@unilasalle\_solidariterre



Solidariterre UniLaSalle



Solidariterre Unilasalle

SolidariTerre is an association dedicated to raising awareness of ecology and solidarity, and encouraging students and campus associations to adopt a more sustainable approach. To this end, it organizes events (SEES, blood donation, disco-soups, frescoes, etc.), liaises with local associations and runs various projects (hospital visits, shared gardens, composts, etc.).

## ASSOCIATIONS SPECIALIZED & PROFESSIONAL ASSOCIATIONS



**F.E.B**



Camille FRIES - 164



07.81.50.24.85



federationetudiantsbeauvaisis@gmail.com



@\_f.e.b\_



Feb Beauvais

Well, the FEB is an over-motivated team that brings together and represents all Beauvais students by federating the BDEs of each school (UPJV, ITII, IFSI, Campus connecté, EAB, high schools and UniLasalle). Our aim is to make Beauvais a student city through inter-school events, to help students in precarious situations through solidarity projects, but also to make the student voice heard with seats on boards of directors. So, do you have any ideas for projects in our city? Any difficulties? A feeling you'd like to share with us? Don't hesitate to contact us by phone or via our social networks! And if you'd like to get involved in student associations, FEB is for you!



**Vach'Expo**



Benoît BELLAMY



06.48.00.00.99



vachexpo@asso.unilasalle.fr



@vachexpo\_unilasalle



Vach'expo Unilasalle

We're an association of around forty students whose aim is to promote livestock breeding. We recruit first-year students to take part in the Salon de l'Agriculture with the TIEA division, to take part in Holstein or Charolais competitions with the Competition division, and to help children with disabilities discover livestock farming with the Handi'ferme division! We also have a visitors' center which organizes tours of farms, feed mills, etc. throughout the year. So if you're interested in livestock breeding, don't hesitate to join us and attend our information meeting!



**UniTechDays**



Angèle BOULANGER



06.95.75.88.32



unitechdays@asso.unilasalle.fr



@unitechdays



Unitechdays



@unitechdays

The UniTechDays association organizes two agricultural technical days. These bring together students, farmers and industry professionals. The association is made up of some forty students with a shared passion for agriculture, with the aim of responding to future societal challenges. To achieve this, our technical days are punctuated by conferences, dynamic demonstrations, round-table discussions and trials carried out in partnership with the school to experiment with new, innovative practices.

## ASSOCIATIONS SPECIALIZED & PROFESSIONAL ASSOCIATIONS



### AGRO TEAM



Gauthier BOUGARD  
Justin MARC



07.85.73.24.08  
07.68.41.09.69



agroteam@asso.unilasalle.fr



@agroteam\_unilasalle



Agroteam

Agroteam is an association of 14 4th-year students. It creates and manages student projects on Unilasalle farms. It acts as a link between students and farm employees. It also sets up options for students, using the farms as an educational tool. The Agroteam team also includes active members who help the pilots on the various projects.



### INNOV'AQUA



Julien VOISIN



06.38.02.64.83



innov.aqua@asso.unilasalle.fr



@innov\_aqua



AquaponieLaSalle



innov-aqua

Come and discover aquaponics through our projects, a sustainable growing method designed to reconcile plant and aquatic life. You've probably seen the permacube next to the Agora's sofas, a kind of aquarium topped with plants. It's an aquaponics system installed by Innov'Aqua!



### GÉODE



Lubin DAUMARD



06.27.86.08.38



geode@asso.unilasalle.fr



@geode.unilasalle



Association GEODE

The Géode association is the events association for the geology specialization (engineers and bachelors). It is responsible for the sale of field and practical equipment, the organization of the speciality weekend and the Saint Barbara alumni day. The aim of the association is to bind together the different geology specialization classes, to unite the different generations of students around their specialization.



### OPALE



Arthur JOYAUX



06.37.33.42.26



association.opale@gmail.com



@association\_opale



OpaleBeauvais

Opale is a specialized student association that brings together enthusiasts with a passion for two themes: mineralogy and paleontology. Over the course of the year, we organize the Beauvais mineral and fossil fair, which takes place in March, as well as children's events at various fairs throughout France. This year, we'll be unveiling a brand-new project! So if you love minerals and fossils, don't hesitate, join us!

## ASSOCIATIONS SPECIALIZED & PROFESSIONAL ASSOCIATIONS



### LA RUCHER D'UNILASALLE



Manuel DERRIEN



06.75.73.25.55



lerucher.unilasalle.@asso.unilasalle.fr



@rucher\_unilasalle



Le-Rucher-dUnilasalle

We are students who look after the hives on campus and sell the honey. If you are interested in discovering beekeeping, please contact us.



### ALIBABAA



Inès PASSEMARD



06.41.32.13.76



alibabaa@asso.unilasalle.fr



@alibabaa\_unilasalle



alibabaa.unilasalle



ALIBABAA UniLaSalle

For the 2023-2024 term, the ALIBABAA association's main objective is to continue raising awareness among Beauvais schoolchildren of the need for a balanced diet and a healthy lifestyle, through activity sessions that are as adapted as possible to their school level. This objective goes hand in hand with a continuous improvement in the content of our sessions and the materials used. The ALIBABAA association will continue its activity on social networks, both on Instagram to make information about healthy eating and health accessible to all, and on LinkedIn to communicate about our activities and events. We are also keen to continue the external partnerships established in 2022-2023 and to create new ones with the school's Commissions and Associations.

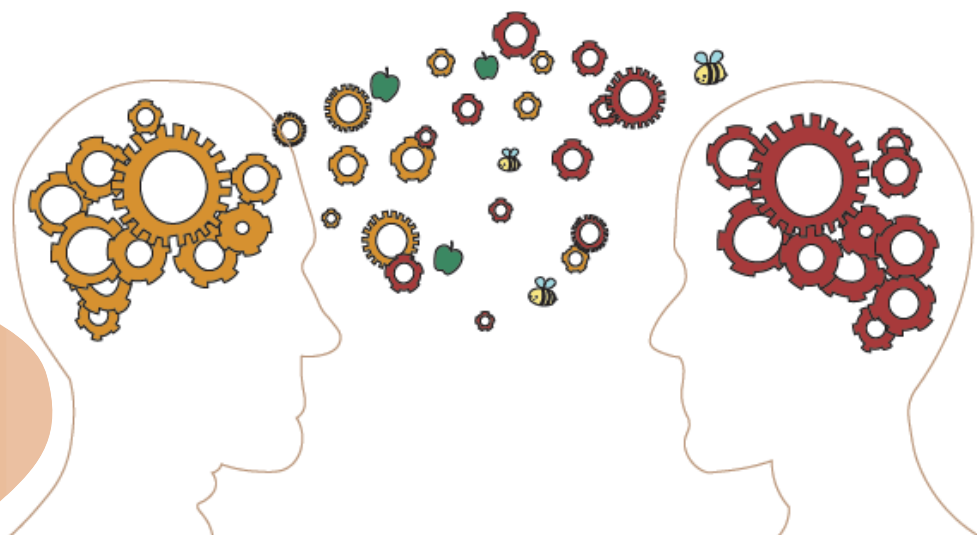





ComJeuxUnilasalle



@comjeuxunilasalle



comjeux@asso.unilasalle.fr

## COM'JEUX

The principle:

You come! You play! There's something for everyone! (board games, role-playing, cards, eSports...) Whether you're a beginner or an enthusiast! La Com'Jeux is there for you!



## COM'BRASSICOLE



Théodore LESUEUR



@com.brassicole



com.brassicole@asso.unilasalle.fr

The Brewery Commission produces beers on campus for students and employees. The commission is expanding and offering a wide range of beers of ever-improving quality. Come and learn and share over a pint, and develop the LaSallian terroir!



## COM'AÉRO



Gaetan



06.80.78.31.64



COMAERO@asso.unilasalle.fr

BAUDOULT D'HAUTEFEUILLE



@com.aero

La com Aero is an association for aviation and space enthusiasts! Whether you're into gliders, hot-air balloons, airbuses, fighter jets or even rockets, join us for a high-flying experience!



## CLUB OENOLOGIQUE



Club Œnologique Beauvais



@club.oeno.beauvais



ClubOenologique@asso.unilasalle.fr

For over 30 years, Club Oeno has been offering wine and spirits tastings for students. Come and discover the wines and terroirs of France and beyond through themed tastings. It gives you a link with the wine industry at the school! Come and discover the wines of Alsace, Champagne and rum at our events, and meet professionals from the industry. We look forward to meeting you for a drink.

## CULTURE & LEISURE



### ENSEMBLE MUSICAL DE LASALLE



André DEGLAIRE 06.43.95.49.54 [ensemblemusicaldelasalle@asso.unilasalle.fr](mailto:ensemblemusicaldelasalle@asso.unilasalle.fr)



@ensemblemusical.unilasalle



Ensemble Musical Unilasalle

To you, young prodigy! Have you ever seen an association that pumps up the watts and promotes your musical skills through kick-ass events? Then take your place in the UniLaSalle orchestra at the unbeatable price of €0.00. All you need to buy your ticket is your motivation and your talent, whatever it may be! Whether you're a beginner or a seasoned performer, join a band of upbeat musicians, ready to plunge into a wild musical adventure! And if the atmosphere isn't electric enough for you, the brass band will be delighted to welcome you in its wild parade! New this year: the Musical Ensemble and the UniLaSalle Choir are joining forces as one, so warm up your voice and join us in singing a varied repertoire of songs!



### LA MARMITE



Calixte De SOMER



06.51.63.31.97



[La-Marmite@asso.unilasalle.fr](mailto:La-Marmite@asso.unilasalle.fr)



@marmite\_unilasalle



La Marmite

The oldest com' on campus, and now well over a hundred years old, La Marmite is the unofficial newspaper of student life. Every month, it recounts events, recounts anecdotes, reveals gems, writes interviews, proposes games and, above all, aims to offer readers an entertaining moment. It is the memory of campus life, allowing students to look back over their years thanks to the monthly imprint it freezes under the ink. The discreet Marmite also welcomes outside articles!



### AGREENOV



Martin DECHERF



06.51.35.72.38



[agreenov@unilasalle.fr](mailto:agreenov@unilasalle.fr)



@agreenov\_unilasalle



Agreenov

We're an association dedicated to introducing students to the world of machinery. We organize visits to agri-equipment factories, and we also organize an agricultural miniature exhibition, where enthusiasts come from all over France to display their models.



### ASSOCIATION CYNÉGÉTIQUE LASALLIENNE



@acynegetiquelasalle



Association Cynégétique Lasallienne - ACL [ACL@asso.unilasalle.fr](mailto:ACL@asso.unilasalle.fr)

The Association Cynégétique Lasallienne is an association of around twenty members whose aim is to bring together students and employees around our shared passions: hunting, fishing and nature, through events, competitions and training courses, as we also aim to help people discover these activities that are close to our hearts.



## LE JARDIN D'UNILASALLE



Clotilde DOUKHAN  
Ilona MEMMO



07.81.79.84.82



le.jardin-dunilasalle@asso.unilasalle.fr



@le\_jardin\_unilasalle



Le jardin d'UniLaSalle

Le Jardin d'UniLaSalle is a new association. We renovated the garden next to the Maison du Bois during our 2022-2023 term (and it's not finished yet!). Our aim now is to organize a plant fair. Before covid, a plant fair was held every year in the agora. Our aim is to bring it back. See you on Sunday, May 5, 2024!



## COM' BIODIVERSITÉ



Manon LAVOLLEE



06.86.15.66.59



com.biodiversite@asso.unilasalle.fr



@com\_biodiversite\_unilasalle

Com'Biodiversité aims to raise awareness of nature and its protection among students and residents of the Beauvaisis region. Every month, we organize nature discovery outings and census training courses (birds, botany, reptiles, etc.) on campus and in local schools. You can also take part in our events: making seed balls for birds, making nesting boxes, biodiversity frescoes, biodiversity conferences, etc. So if you're passionate about nature or just curious, subscribe to our insta account and follow the stories.



## CONNECT LAB



Axel LETOURNEUR



07.89.86.22.12



connectlab@asso.unilasalle.fr



@ConnectLabUniLaSalle

The ConnectLab association was created a year ago. Its aim is to promote entrepreneurship within the UniLaSalle group. Its objectives are to

- Enable all students, project leaders or not, to develop their skills in various fields (electronics, 3D printing, laser cutting, rapid prototyping...)
- Create a community of interested people and encourage the entrepreneurial approach
- Enable curious students to carry out stimulating projects ✓

In concrete terms, our functions are to:

- Putting students in touch with people who can guide them, impart knowledge and help them acquire skills in various fields.
- Organize events and challenges related to innovation and entrepreneurship
- Give everyone easy access to the tools made available to students by AgriLab, GeoLab and UniLaSalle's entrepreneurship pole.
- Bring together project initiators and skill providers to actively participate in the realization of innovative projects.

The only rule? Give free rein to your creativity and your desires.

## EVENTS

### SEPTEMBER 4 TO 9



#### INTÉGRATION



Félix OLLIVIER -  
166



06 10 84 32 92



integration@asso.unilasalle.fr



@integration.unilasalle.off



Intégration UniLaSalle Beauvais

L'intégration is an association made up of a small board of four members and a large board of 16 members, divided into different divisions. The aim of Integration is to introduce 1st-year bachelors and engineers, as well as 2nd-year PARA students, to the Lasallian spirit. Beforehand, we organize five unforgettable and memorable days for new students. Visits to the campus and Beauvais, games, sports activities and some crazy antics are all on the agenda. It's the first glimpse they get of Unilasalle and the beginning of the strong bonds they'll build throughout their studies. The integration team is well aware that this is a key event for Lasallians, and goes to great lengths to live up to the school's reputation.



#### FIRST WEEK



Manon RAMBEAU



06 40 51 22 00



firstweek@asso.unilasalle.fr



@firstweek\_unilasalle

First Week is an association that organizes a week-long integration week for parallel admission and international students. It also involves several months of preparation by a team of 18 highly motivated people to make this week unforgettable and engraved in everyone's mind. Our watchwords: FRIENDSHIP, LASALLIAN SPIRIT, MEETINGS and MEMORIES.



#### SAINTE BARBE



Léa ABDEDDAÏM



06 59 01 99 12



@sainte\_barbe\_unilasalle

Sainte-Barbe is EARTH and BGE's flagship event, honoring Saint Barbara, the patron saint of geologists. It takes place over the first weekend in December. On Friday, the 5A's take the reins for a day of festivities with floats, competitions, masquerade costume and a ceremony with the GEOS department, before ending with a small party in the foyer. On Saturday, Géode takes over for a day where Alumnis share their professional experiences around round tables. This is followed by a colorful cocktail reception and an evening in the foyer. So if you want to enjoy and celebrate the geosciences with your class, alumnis, teachers and all the geols on campus, Saint Barbara's Day is the perfect occasion.





## JEUX DE CRISTAL



Audrey LE BRIS



07 83 74 65 10



jeuxdecrystal@asso.unilasalle.fr



@jeuxdecrystalunilasalle



Jeux De Cristal Unilasalle

The Jeux de Cristal is a week of conviviality and sport that brings together all the school's graduating classes. During the week, the different classes compete in a variety of sports in a warm and friendly atmosphere.

The week ends with a dinner followed by a memorable evening.



## SAINT ÉLOI & SAINTE MARTHE

The St-Éloi and Ste-Marthe celebrations are organized to welcome to campus the AGRO and FOOD classes that graduated 5 years ago. In the afternoon, round-table discussions led by alumni are organized for students. The different business sectors (e.g. plant breeding and seeds, agri-food processing...) and cross-cutting themes (e.g. digital, entrepreneurship...) are discussed. This is followed by games and a dinner organized by the 1As. Finally, like all LaSallian events worthy of the name, the evening ends with a chouille.

This event is organized by the AGE and Com' Alumni, with the help of 1A students who are invited to help organize the games, dinner, logistics and decorations. This could be your first experience of working with an association, and a great opportunity to meet other Alumni and find out how a LaSallien event is organized.



## NUIT DE L'INSTITUT



Louis FRANÇOIS



07 88 81 68 98



gala@asso.unilasalle.fr



@nuit\_de\_linstitut\_unilasalle



Nuit de l'Institut UniLaSalle

The Nuit de l'Institut, also known as the Gala, is UniLaSalle's oldest association. It has 80 members. It works all year round to organize the biggest charity event in the French Alps. Through after-works, a chouille and a grand casino, you'll have the chance to find out more about this team in red jackets.



## MIE ÉTUDE



Alix ALFONSI



06 95 28 24 93



mietude@asso.unilasalle.fr



@mietudeunilasalle



Mi-etude Unilasalle

Mid-study is the event that celebrates the return of third-year students from abroad and the successful completion of half their studies at Unilasalle. This day is punctuated by a ceremony, a cocktail party, a meal and a chououille, the aim of which is to bring together students and the teachers who have accompanied them throughout their studies. It's an event organized by 53 3A students ready to make their class shine.

## EVENTS



### RALLYE



Daphné QUAAK



07 68 29 43 77



rallye@asso.unilasalle.fr



@rallyeunilasalle

Every year, around a theme, teams decorate the car, bike, tractor or horse that will take them on this adventure (and why not the motorcycle for this year)! On D-Day, these small groups leave the campus to follow an indicated course full of games, with a break for lunch, while supporters await their return at the finish line. A meal and a party are organized in the evening.



### LA REMISE DES DIPLOMES

The RDD is the event everyone looks forward to, but dreads at the same time...

Finishing school, graduating, being able to work and build a life: it's a dream, isn't it? It's the most beautiful of ceremonies, the only occasion on which you'll be honored in front of all the students and your own family, a day and evening rich in emotion and unforgettable! However, it's also the event that will mark the end of your studies in the great LaSallienne family, the end of an infinite number of memories with our friends in chouille, but also in class and with our teachers...

So, to mark this crucial event and say farewell to our many friends, teachers and the younger ones we've just joined, we're organizing a wonderful evening to bring us all together and share these last moments with students and graduates. Places are limited, however, so the hundreds of volunteers who organize this day are rewarded. To take part, all you have to do is RSVP to the AGE, a team of 5 graduates from different specialties, who are in charge of organizing the event.



### OVALIES UNILASALLE



Joséphine LEFORT



06 08 28 46 42



ovalies@asso.unilasalle.fr



@ovaliesunilasalle et @oval\_inside



ovalies unilasalle

Europe's biggest humanitarian university rugby tournament

## The Alumni network



**Com' Alumni**



Com-Alumni-Unilasalle



@com\_alumni\_unilasalle



Marie-Lou GOSSELET AGRO 2019



06 07 30 22 18



Com.alumni@asso.unilasalle.fr

Com'Alumni aims to bring together the 20,000 Alumni, former students and current students.

In order to bring Lasallians together, Com'Alumni will be organizing some superb events, such as conferences and association anniversary weekends. An event to mark the 40th anniversary of the UniLaSalle Projects junior enterprise is also on the cards!

Members of the commission also reveal some of Lasallians' backgrounds, through interviews or reports, enabling you to discover their dreams, their projects and their businesses! Le Trait d'Union is a newspaper in which you'll already find a glimpse of their careers.

The Com'Alumni manages the database, the directory of Lasallians, and keeps it up to date. This means that anyone can contact the alumni, whether to find a Duoday or an internship, to obtain sponsors or partnerships, or simply to discuss a career path.

Everyone can expand their network and meet new people from all over the world! "One person's experiences give birth to another's dreams.

If you want to bring your network to life and promote Lasallian values, don't hesitate to join us! Whether you're a long-standing member of Lasallian community life, or you're looking for a way to get involved for the very first time, don't wait any longer! Join the Com'Alumni!

## Promotion office

You arrive at UniLaSalle among more than a hundred students, perhaps you feel lost or impressed by the richness and diversity of the campus! Classes are starting, and you feel the need to have a contact person to follow up and liaise with your teaching team? This mission is certainly for you!

Being a Class/Group Office means building a team of 10 motivated students determined to commit themselves to their class/group! Quite simply, it's about creating a team spirit that reflects the cohesion of the entire class/group.

Joining a Promotion Office or Group Office means committing yourself to the whole promotion/group, representing all the students, listening to them and leading the life of the promotion/group.

It's your job to ensure the well-being of every member of the class/group, and the smooth integration of everyone. It's a daily and regular commitment, throughout your term of office.

Do you still have questions or doubts about this commitment?

You'll find testimonials from former class presidents here!



**Nicolas D'HEROUVILLE** President of the BGE-029 class in its 1st year

During my first year at UniLasalle, I decided to create my own class office and take on the role of president. I strongly encourage you to make this choice too, as it gives you a very quick insight into the workings of an association. You'll have responsibilities and be able to make decisions. Of course, you'll be supported in this process by the DMVE and by the students in your senior years! Enjoy your journey into the world of LaSallian associations!



**Léo AGUITON** President of the EARTH 2021 group in its 2nd year

What does it mean to be part of a class office? It's all about promoting community life and cohesion within your class, but it's also about acting as a link between the administration and your class. It requires creativity, seriousness and, above all, motivation. Being president has been a great experience, which has brought me a lot on a personal level and enabled me to get to know the whole class better. I'd recommend it to anyone who wants to get involved with their class!



**Mathilde POTTIER** President of Class 021 in its 4th year

Joining a promotion office is a great opportunity to get involved in LaSaliennne life, both academically and through associations! As a rather shy and discreet person, I decided to set up an office to support myself, and this has enriched me enormously, professionally speaking!

I've also been able to share some great moments with my graduating class by organizing events such as the graduation weekend! It's an opportunity to get to know the whole class, and to create a real sense of togetherness and cohesion!

For me, it was a wonderful experience, rich in encounters and which enabled me to learn a lot about myself!

So my only piece of advice is: go for it, don't be afraid, and the experience will be nothing short of exceptional!



**Clément BUNIAS** Life president of class 162

The Class Office is a group of students whose aim is to energize life within a class and make it pleasant, full of common sense, solidarity and cohesion. Class life is punctuated by times of difficulty, but also by great moments, and this is what makes and reinforces a strong class spirit over the years. So it's only natural that each and every one of you can make your own contribution to the company by living a rewarding and enriching experience through your involvement for others. So go ahead, be a driving force and create memories for your class!





 @bda\_unilasalle\_beauvais

 bda@asso.unilasalle.fr

### What is the BDA?

An association that federates the school's artistic and cultural committees.

### Why the BDA?

Our aim is to promote art on campus and enable everyone to awaken their inner artist through various events throughout the year.

### The BDA's flagship events

You'll have the chance to meet us again at two major events:

- Arts Week
- the Soirée Des Talents.

You'll be able to take part in a wide range of art workshops, or get up on stage to share your hidden talent!

### Have a question?

Meet us in our office at the end of the hall (just above the bar ;) )



**COM'THÉÂTRE**

 @theatre\_unilasalle

 com.theatre@asso.unilasalle.fr

Whether you've already taken part in theater or are interested in live performance, com théâtre is there for you. The program includes friendly weekly sessions based around improvisation games, numerous outings to the Théâtre du Beauvaisis to see plays of all kinds, and the famous end-of-year theater performance staged with the help of actors from the Théâtre du Beauvaisis.

## ART



### COM'UN CHEF



Eva BAZIN [comunchef@asso.unilasalle.fr](mailto:comunchef@asso.unilasalle.fr)



@com.un.chef



Com' Un Chef

We are a student association on the UniLaSalle Beauvais Campus. We currently have 17 active members and 7 divisions (communication, nutrition, pastry, workshop, events, sustainable development and the small office). Our main mission is to organize culinary workshops with students on campus, with a tasting session at the end. We offer a dish, a dessert and a drink for the Tuesday and Wednesday evening workshops. We also prepare pastry workshops on Thursday and Saturday afternoons. This year we had the opportunity to work on and publish our first cookbook, "Cuisine Com' Un LaSallien", which was a big hit with students and professionals on campus. Our members also run tasting stands at events (breakfast, JPO, Green Festival, arts week...).



### COM'ROCK



Antoine TESTIER



06 95 41 39 35



[com.rock@asso.unilasalle.fr](mailto:com.rock@asso.unilasalle.fr)



@com\_rock\_unilasalle

Don't have anything to do on a Thursday night before shitting? Like to rock dance, or want to learn how? Then Com'Rock is for you! This Com brings students together on Thursdays, generally from 8 to 9:30 p.m., to dance rock in all its facets! On the program: new passes for beginners and advanced alike, contests with lots of prizes to be won, great music, and much more... Our super-motivated team looks forward to seeing you every Thursday night, and rocking out all night long!!!



### COM'MANGA



Emeline ZHU



06 51 39 58 77



[com.manga@asso.unilasalle.fr](mailto:com.manga@asso.unilasalle.fr)



@com\_manga\_unilasalle

Don't have anything to do on a Thursday night before shitting? Like to rock dance, or want to learn how? Then Com'Rock is for you! This Com brings students together on Thursdays, generally from 8 to 9:30 p.m., to dance rock in all its facets! On the program: new passes for beginners and advanced alike, contests with lots of prizes to be won, great music, and much more... Our super-motivated team looks forward to seeing you every Thursday night, and rocking out all night long!!!



## COM'DANSE



@com.danse.unilasalle



danse@asso.unilasalle.fr



Com.Danse.Unilasalle



Com'Danse Unilasalle

La Com' Danse is here to liven up events, offering classes in all styles of dance for enthusiasts and beginners alike. Everyone is welcome! Several projects are underway to make your student life even more dynamic and fun! Our aim is to help you let off steam and put a smile on your face! q(^-^q) Please don't hesitate to contact us via e-mail or our networks if you have any questions.



## K'COM



Noémie COUDREC



06 37 29 35 41



kcom@asso.unilasalle.fr



@kcom\_unilasalle

La K'com is a new association that aims to help Lasallians discover Asian culture, and more specifically Korean culture. We regularly share posts on Instagram on a variety of themes, including sports, Webtoon, K-pop, history, dramas, etc... More projects will appear in the coming year. If you're a fan of Korea or simply intrigued, don't hesitate to subscribe.



## COM'MUSIQUE



Yann RAYNAUD



06 33 09 97 87



commusique@asso.unilasalle.fr



@com\_musique

Welcome to Com'Musique, a big family of music lovers! Join us in our instrument room to practice, experiment and share good times. Whether you're a musician or not, you're welcome! We also take part in Lasallian events such as the gala, la miétude, arts week and the famous Thursday night jam before chouille at the bar, where you can show off your talent. La Com'Musique opens its doors to you, so join us and discover a friendly atmosphere where music brings people together and creates strong bonds.



## COM'ART



@comartunilasalleb



com.art@asso.unilasalle.fr

Com'Art invites you to unleash your artistic side! Join us for creative workshops where you can explore new techniques. Drawing, linocuts, paintings... The only limit is your imagination!

## ART



### COM'UN ÉCRIVAIN



@com\_un\_ecrivain



com-un-ecrivain@asso.unilasalle.fr



<https://comun-ecrivain.webnode.fr/>

What is La Com'Un Écrivain? Students with one thing in common: a love of writing and/or reading. What we do: writing workshops (usually on Wednesday evenings) and competitions. Here, every idea is welcome; bad ideas don't exist. For example, this year we had the idea of launching a podcast: would you be tempted by the adventure? The more motivated we are, the more we can showcase each other's talents.



### COM'UN FIL



Julie ESTRADE



06.95.45.67.34



Com.UnFil@asso.unilasalle.fr



@com\_unfil

Com'UnFil was created to raise awareness and introduce students to sewing and "handmade". We offer a variety of activities to meet the needs of different student profiles. We offer the following workshops:

- Pampers
- Make-up remover pads
- Bow ties
- Totes bags
- Kits

Workshops are offered throughout the year and can be adapted to different themes, for example Christmas with bow ties. We are also available to students wishing to modify garments or fabrics of any kind. We will also be developing crochet courses for those wishing to discover and learn the basic stitches. So if you're a creative person, if you like to discover new things, if you like handmade, but also if you're a beginner and want to perfect your skills, or if you're an amateur and want to join us, don't hesitate to contact us via our e-mail address!



### COM' CINÉ



@com\_cine\_unilasalle



Com.cine@asso.unilasalle.fr



Com' Ciné UniLasalle

La Com' Ciné is a com that's part of the BDA. It offers students the chance to share good times, discovering and watching films at UniLasalle in a convivial atmosphere, with popcorn and sweets at weekly screenings (Wednesday evenings). Throughout the year, our editorial team also produces articles on cinema to entertain and inspire.

## The Sports Committee

The BDS is an office made up of 25 members from all years and specialities. The main aim of this team is to promote sportsmanship on our campus.

It aims to pass on this passion through the many Com's and Asso's that make it up, as well as through events such as the Pool Party, TOSS, Lumisport, Olympic and Paralympic Week and all the other events that will punctuate your Lasallian years.

Its yellow and black colors, worn high and strong during the Ovalies in May, are also honored throughout the year thanks to your participation in numerous regional, national and international competitions.

So, sporty or less sporty friends, come and meet the BDS at its daily meeting between 12.30 and 1.15 p.m. in the association hallway. It's the perfect opportunity to find out more about the disciplines on offer, upcoming competitions and why not set up your own sports com'!

See you soon,  
Sincerely yours,  
The BDS Team

Margot AVRIL  
022  
margot.avril@etu.unilasalle.fr

 @BDSunilasallebeauvais

 @bds\_unilasalle

 bds@asso.unilasalle.fr

### How can I play sports on campus?

The campus is fortunate to have several sports facilities. (gymnasium, fitness room, Street park, tennis courts, rugby pitch, volleyball court, basketball court).

- The fitness room is run by Com'workout and is located at P5.
- The gym is located next to the Résidences du Canada and is accessible 7 days a week from 7 a.m. to 11 p.m. with your Monéo card. You'll find a squash room, badminton, futsal, handball and basketball courts, and ping-pong tables.

The BDS has equipment for soccer, futsal, basketball, volleyball, handball and much more. To get access, send us a message on Instagram or by e-mail. The best and easiest way is to use your own equipment or contact our various commissions.

To take part in university competitions, you'll need to pay for a sports license with the BDS.

The aim of sports is to share a convivial moment between students in leisure, but also in competition. Your coaches will help you to develop your technical skills and your personal to experience unique moments in the course of university competitions.

The leisure aspect can be developed independently between students at other times.



## SPORT



### COM'ATHLÉ



Martin ROUSSEL



06.14.51.61.04



com.athle@asso.unilasalle.fr



@com\_athle\_unilasalle



Com Athlé UniLaSalle

Com' Athlé is a running committee. The main aim is to bring together runners on campus to encourage exchange and motivation, so that everyone can find a group to run with if they need to.



### COM'FOOT



Tristan MAURICE



06.20.75.34.65



comfoot@asso.unilasalle.fr



@comfoot\_unilasalle



Com'foot Unilasalle

Com'Foot aims to bring together all soccer fans. We organize a number of events throughout the year, from broadcasting matches in the foyer to setting up a fifa tournament and organizing a chouille. We also represent the school with an 11-a-side soccer school and a futsal team. We're also working on setting up a university tournament. If you're motivated, don't hesitate to contact us!



### COM'RUGBY



Sébastien Lasserre



07.83.01.92.14



comrugby@asso.unilasalle.fr



@com\_rugby\_unilasalle



Com'Rugby Unilasalle Beauvais

Com'Rugby is the story of a ball with friends around it, and when there's no more ball, there are still friends. For all levels, from beginners to advanced players. 2 men's teams, 1 women's team, training sessions, tournaments and championships all season long. Weekend get-togethers, scrumming, after-work rugby and much more. And let's not forget our super team of Ultra Supporters, who follow us everywhere and are an indispensable source of support!



### COM'WORKOUT



Marine PELTRET



06.75.04.46.33





workout@asso.unilasalle.fr



@comworkout\_unilasalle

We're the Com in charge of the gym. We take care of repairing the machines present as best we can, order new equipment and run our Instagram account to share our knowledge and passion with the aim of motivating students to enjoy going to the gym.

**COM'ESCRIME**

  
Clément VAUQUELIN  
 @com\_escrime

  
06.35.39.11.66



  
escrime-lasalle@asso.unilasalle.fr  
 Escrime Uni LaSalle - Beauvais

Beginners or enthusiasts, the Com' is open to all students wishing to discover and practice fencing. For those who love epic battles, come and discover lightsaber and historical fencing. So whoever you are, curious or regular, welcome!

**COM'1KART**

  
Julien LAGRANGE  
 @com1kart

  
07.68.09.30.30

  
Com1KART@asso.unilasalle.fr  
 Com1Kart

Com1Kart is an association that enables students to take part in karting sessions on the Karting Loisir Neuilly circuit at reduced prices. We also organize events, competitions and other activities linked to this motor sport.

**COM'VOLLEY**



  
Aymeric BESNARD  
 @comvolleylasallebvs

  
06.13.66.05.24

  
comvolley@asso.unilasalle.fr

Our association takes care of various volleyball-related events, courses, competitions and so on. The aim of our association is to promote the sport of volleyball across the campus, and to make it accessible to everyone, whether you're a beginner, a pro or someone else!

**COM'TENNIS**

  
Théo BREFORT  
 @com\_tennis

  
com.tennis@asso.unilasalle.fr

The aim of the tennis com' is to help students by providing them with suitable facilities and activities around a shared passion.

## SPORT

### COM'BOXE



Enzo FODDE



06.51.34.03.09



com.boxe@asso.unilasalle.fr



@com\_boxe

Com'boxe offers 1h30 boxing classes every Thursday afternoon with a teacher who is several times European champion, sparring sessions and, in the near future, in-house tournaments. Our aim is to popularize boxing on campus, while giving access to optional sports classes and preferential rates for equipment. We also provide access to fights on the university circuit with adapted training for interested parties.



### COM'MOTO



Arthur BOUY



06.72.66.31.36



com.moto@asso.unilasalle.fr



@com1kart



Com1Kart

The aim of this Com' is to bring together all UniLaSalle students and employees around motorcycles, and to share our passion with as many people as possible. A room for maintenance and secure storage of motorcycles will be made available. Each biker will be able to store his or her bike and/or take advantage of our road bike outings, enduro rides and motocross days. Last but not least, we plan to offer motorcycle initiation courses for students wishing to discover motorcycling.



### COM'SMASH



Mattéo DIEZ



07.81.83.59.32



com.smash@asso.unilasalle.fr

Com' Smash is a BDS committee whose aim is to bring together all UniLaSalle Super Smash Bros players to play together! Whatever your level, everyone is welcome to take part in our training sessions and tournaments held twice a month on Campus! We also organize trips to the north of France to take part in high-level tournaments!



### COM'BIKE



Yoann LE GUENNEC



07.80.37.35.13



com.bike.bvs@gmail.com



@combike\_unilasalle

Bike rentals and events all year round!  
1 day, 1 bike = 1 euro  
Bikes just for you on campus!

**COM'BADMINTON**

Antoine  
VAN DEN BOSSCHE



07.68.03.35.00



com.Badminton@asso.unilasalle.fr



@com\_bad

No plans on Thursday afternoon? No problem! The campus offers free badminton sessions every week in this time slot. Ideal for leisure practice, but also for challenging yourself and making progress!

**COM'ESCALADE**

Geoffroy LE CAMUS



06.33.72.44.22



com.escalade@asso.unilasalle.fr

We're a com' whose aim is to develop climbing among students on campus. It's a sport that appeals, and we want to make it accessible to everyone through projects throughout the year, and weekly climbs in Beauvais gyms. However, this com' is only a year old, and needs new students to develop. So if you like climbing, don't hesitate!

**POMPOM  
UNILASALLE**

Julien MATHE



07.67.44.44.53



pompom@asso.unilasalle.fr



@pompom\_unilasalle



PomPom UniLaSalle Beauvais



PomPom UniLaSalle

Pompoms is a close-knit team, with breathtaking lifts, lively choreography and, above all, laughter and fun! If dance is in your veins, if you're a gymnastics fanatic or simply motivated, Les Pompoms is just waiting for you! Put on your sports gear for two training sessions a week and represent the school at LaSallien events and competitions. Want to fly? Dance a fiery chorus? Show off your acrobatic skills? Then don't wait any longer, come and excel with the UniLaSalle Pompoms!

## SPORT



### UNILASALLE NAVY



Matthis GUINGO



07.86.35.33.67



unilasallenavy@asso.unilasalle.fr



@unilasalle\_navy

Whether you're an inexperienced sailor or an old sea dog who's used to being on the water, the Navy is waiting for you aboard its ship! The Lasallian association, which offers sailing with a crew as caring as it is funny, is ready to share its passion for the sea. For this new year, the Navy is setting its sights on the EDHEC Boat Race and the creation of this new pole. We're waiting for you to set sail with us and share this adventure! Mille sabords!



### UNIRIDERS



Lorraine DUBOIS



06.77.53.79.00



uniriders@unilasalle.fr



@uniriders\_unilasalle

If you're passionate about riding and the horse world, Uniriders is for you! We offer lessons, activities, rides and competitions all year round and for everyone.

### COM'RANDO



@comrandounilasalle



com.rando@asso.unilasalle.fr

Nothing planned for Thursday afternoon or the weekend? Want to visit the Beauvais area or discover the mountain scenery? Come and hike with Com'Rando to discover and admire the magnificent heritage that surrounds us.

### COM'SLIDE



com.rando@asso.unilasalle.fr

Snow sports are here!

### COM'SKI



@com\_ski\_unilasalle\_beauvais



comski@asso.unilasalle.fr

The Com' Ski aims to organize a trip to a ski resort between LaSalliens. The trip brings together all the LaSallian promotions, thus strengthening ties between them.



**Alim/Food/Cares/Star** : Refers to a category of students composed mainly of women. These women, who often come from an urban environment, can be a disruptive element for the male students. A study has shown that the academic level of young men has dropped considerably since the creation of this stream. This category, as the name suggests, is characteristic of Food and Health students. However, let's make no mistake, what would an Alim be without a beer and a chip in his hand?

**L'Atelier**: Term designating the place where, during the night, males with a full bladder, or sometimes even certain opportunistic females, meet for a well-deserved pee break. Located between La-Mie-Au-Roy and La-Mie- Au-Roy, the Workshop represents a special moment of exchange and encounter in the life of a LaSallian. Neglected and almost abandoned since the restoration of the bar (we have even heard pledges use the term "has-been" ...) the Atelier is trying to adapt to the changes of this school. Fortunately, we'll always find some nostalgic people from those good old days there to talk about beers, crushes and crunchy stories.

**Bicas** : [4th year] The period when the LaSallian starts to take himself seriously. He has been walking around the bar for over 3 years and has tasted all the beers 100 times already. He then realised that the world of work was fast approaching. A real reflection is then made: "I'm too old for this crap". Surely invested in the two biggest events of the school: the Ovalies or the Gala, he ends up taking the big head: "No but you can't understand, I'm in the Ovalies, it's a huge job...". Some say he has lost his head, others think he has become "boring". However, the bicas will not lose his sense of fun.

**Bizuth**: [1st year] Characterizes an innocent, shy being with a good face. In short, the kind of pet that everyone would want to adopt. The newbie is like an ex-fetus that has just been born (see definition of Fetus). Eyes wide open, he discovers the student world, the drinking, the midterms, the campus, ... There are however 2 types of freshmen: the good freshman and the rebellious freshman. The good pledge is the kind who brings you coffee in the morning in your bed, buys you beers at the bar and smiles when you fog him. The rebellious pledge is more of a complainer. Driven by a sense of injustice about his treatment, he will try to spill coffee in your face and will even make fog for some feisty ones. Ah, we miss those sweet days when this kind of energetic person ended up at the bottom of the pond (see definition of pond).

**Fog**: The act of spitting a mouthful of beer in the face of a LaSallian (or not) in a more or less elegant manner. Long considered an effective deterrent, fogging is becoming a true LaSallian art. Fully integrated into campus nightlife, it is, according to a recent study, the number one cause of wasted drinks at the bar. But make no mistake, it is also the most effective and peaceful way to resolve conflict.

**Pebble**: Characterises a person who is a mineralogist. The kind of person who brings home more stones than conquests. He is also a bit of a modern day gold digger. He marvels at the smallest brick and spends much of his free time caressing his stones, whispering sweet nothings to them. You'll see him wandering the corridors with his helmet and hammer. It's the geology students, of course.

**Canada**: Characterises the wooden residences next to the car park with the same name. No, it's not the school's experimental chicken coop, it's where most of the freshmen live. In their 9m2, they try as best they can to keep an acceptable, or rather viable, humidity. Its demolition had been envisaged 2 years ago, but archaeological discoveries on the site have delayed the work by 8 years. We should therefore be able to see the first groundbreaking for the 2024 Olympics.

**Square**: [2nd year] LaSallian student's state of adolescence. After a year of ignorance and submission, the square finds itself in the midst of internal rebellion and a search for identity. Attempting to assert himself by crushing the pledge, he seeks to prove something. But what? Perhaps just to show that he is no longer the pledge who was once so chastised.<sup>45</sup>

**Chouille:** A term for the wild parties at the bar of our beloved school. Of course, one term would not be enough to describe such a general and recurrent thing. Indeed, each schmooze is unique and it is sometimes difficult to define the limit between a good schmooze and a bad one, especially when students have a memory as empty as an ecocup after a connemara. There are nice chouille, sentimental chouille, violent chouille, stoned chouille, dating chouille, chouille we regret, chouille we forget, SAM chouille, totem chouille, nostalgic chouille, foggy chouille, Monday chouille, ... And there is only one golden rule: for a chouille to be successful, it has to be with the budiies.

**Claroline :** So-called "pedagogical" platform where you will find your lessons, or never find them. This depends on your teachers, who will sometimes hide them in a jumble of sub-folders, or not put them there at all. In both cases, Google Drive will save the day.

**Connemara:** A lively song echoing throughout the bar announcing the end of the battle. It is usually during this time that the floor is cleaned up by the falling of a few banged up animals.

**Cube:** [3rd year] Special period in the life of a LaSallian. After 2 years of living in residences, doing ventrigrades in the corridors and illegal afters in the rooms, the cube often decides to move to a flat. Previously, the cube had just returned from a 4-month internship in an English-speaking country. Speaking (almost) "current English", he only watched his series in English and was even fluent in Franglais. Now, the cube lives only half of his year on campus. In the first semester, he leaves or will leave for a 'study' trip to the tropics to improve his Spanish. Goude leuk wiz ze TOIEC.

**Cul-terreux or Cut':** Stereotype of the peasant with a soiled buttock. At UniLaSalle, the "cul-terreux" has his ass cleaned and his boots waxed. You'll also recognise him by his sleeveless down jacket, his Vichy shirt, his lack of tact and his ability to cut sausage.

**DMVE:** Dix Mois Vers l'Emploi (Ten Months Towards Employment) is a social reintegration platform that enables misunderstood people to regain their self-confidence. To do this, DMVE enables them to express a little authority to young students who are at a loss. This includes training on how to send unwanted emails.

**EVb :** [Bizuth's Life Party] an initiative launched by Rat'lllye bertin, a convivial afternoon, mostly involving alcohol, a tarp, and buddies, aimed at convincing first years that they have broken their filthy little pledge chains (see Bizuth definition).

**Fœtus ou Tus :** refers to a person whose presence in the evening is often in inverse proportion to his or her ranking in the class. Antonym of the word chouillard.

**Jacqueline:** This is a fruity, sweet, white wine-based cocktail for social occasions. A product to be taken with extreme caution as the alcohol scent is inhibited. Be careful, just because you can't smell the alcohol doesn't mean it isn't there! Its low price added to that, it is the kind of drink that is a hit at the aperitif.

**Marre:** A term from the old LaSallian regime, well before the Rouennaise and Rennaise invasion. According to old writings, this place of worship of LaSallian parties was used to give some rebellious pledges to the God of drink. The ancestral method was for the pledge to be undressed and then thrown nonchalantly into the abyss of the pool. It was soon found to be socially useful in calming the rebellions of young pledges, allowing them to devote themselves entirely to their studies. Unfortunately, in the year 2017, this sacred place was blocked for obvious sanitary reasons. RIP.

**Pâle** : A feminine term characterising an activity whose name should not be spoken, especially in the evening. It is the moment when one regrets having missed the previous day's fun, or on the contrary having enjoyed it a little too much. Presented most often in the form of short questions, it too can turn out to be an essay, or worse, an MCQ with negative marks.

**Penta** : [5th year] Pre-retirement period of a LaSallian. Remembering his good years on campus, the penta is a melancholic being, with a sad look in his eyes, powerless in the face of time passing. He is in the midst of a mid- life crisis of sorts. He sometimes acts in an incomprehensible, even violent way. You will often see him misting innocent young pledges for no reason at all (cf penta relou). Finally, the penta is misunderstood by all. Looking for a reason to stay, he will try as best he can to fail the TOEIC to give himself an extra year.

**Penta Relou**: This is a sub-population of Pentas who are particularly aggressive and vent their hatred on freshmen. Often attacking in packs, the level of rage expressed is proportional to the amount of school time they have left before their term paper.

**Little Blue**: Characterizes the school staff responsible for cleaning up the aftermath. He often uses his position as a pretext for revenge. Indeed, he sometimes fakes a water leak just for the pleasure of waking us up in the morning.

**Rattrapage**: Refers to a convivial moment when all the students who did not pass their exams meet to retake certain tests. This sweet mixture of stress, bitterness and photos of your friends already on holiday fills you with a deep sense of regret. "Why the hell didn't I do anything in the first semester? But in the end, denial and resentment will win out over your pain: "At least I got to enjoy my younger years.

**SHREUE** : Emblematic place of the great Picardy restaurant. Victim of its own success, this starred restaurant has a demand far greater than its capacity. To taste these delicious dishes such as bœuf bourguignon - purée - sausages, or the pan-fried vegetables harvested in the early morning, you will have to survive a long and thick queue (without contradiction of course) and play with your elbows.

**TOEIC** : Iz it véri importante tou spécifaye ouatte iz ze TOEIC ?

**Totem** : This is the indisputable proof of a good bar fight. This activity consists of piling up stools in the middle of the dance floor and spinning around them in the manner of the American Indians. There is only one rule: the totem pole can only be played to a specific music, Highlight Tribe, better known as "Totem pole music". After an arson attack a few years ago, it is now forbidden to wrap the totem pole in toilet paper.

**Ventriglisse**: Activity of any season and any place. Characterises the action of throwing oneself on a slippery floor (often with soap and water but there are no precise rules). The objective is to make the most spectacular slide. A graceful dive is more than recommended. This activity has proven to be a useful way of washing the bar after a spill.

**Vigil**: Refers to an individual with strong moral values, who is punctual, athletic and does not drink. However, this does not make him a fetus, quite the contrary. The Vigilante does not miss a single moment of fun. Curious by nature, he likes to walk around the residences in the evening around 9.30 pm.

**24h**: A 24-hour shindig organised for and by the pentas. For them, it's a shindig that mixes joy, nostalgia, sadness and drunkenness. For the others, it will be mostly inebriation. It is considered by many to be THE last drunken moment of a LaSallian's student life. However, this does not prevent some nostalgic people from coming back for a few occasions.

# OUR PARTNERS

**10%**  
discount



**7.99€ for M and L  
pizzas on  
Tuesdays and  
Thursdays**

**10%**  
discount



**Complimentary  
beverage**

**20%**  
discount



**10€ average pizza,  
10% discount from 2  
pizzas delivered**

**20%**  
discount



**4 nuggets free with  
maxi best of menu  
presentation of  
student card**



**3rd course €1.5  
takeaway, 20%  
discount on site**

# MEDICAL ASSISTANCE

## MEDADOM teleconsultation terminal:

You don't feel well and need a consultation? The medical teleconsultation terminal is there for you! This one is located in the **Maison du Bois**, you can go there whenever you want!

## Hospital center Simone Veil :

Whether it is for an emergency or a simple medical visit, you can also go to the hospital of Beauvais!

Address : **40 Av. Léon Blum, 60000 Beauvais**

# PSYCHOLOGICAL ASSISTANCE

## The SEAP - UniLaSalle's Psychological Support Service:

The psychologists in training at the SEAP receive students in the framework of individual, confidential and free interviews. Missions :

- Psychological consultations
- Intervention in emergency situations
- Networking with external professionals and associations
- Multidisciplinary work within the DMVE

Consultations at the Maison du Bois, the Health and Well-being prevention centre on the Beauvais Campus  
Wednesday, Thursday and Friday morning.

Contact: [seap@unilasalle.fr](mailto:seap@unilasalle.fr)

## Nightline: a listening service run by students for students!

There you will find anonymous listening in the evening, but also information for other psychological support.

Paris number : **01 88 32 12 32**

Lille number : **03 74 21 11 11**



## I'M A VICTIM OR WITNESS OF VIOLENCE: WHAT CAN I DO?



Contact the school's listening unit:

**In an emergency during the day  
If you need help, speak to a trained  
member of our listening team.**



**In case of emergency between 9pm and  
5am**

**Contact the security guards who will  
contact a member of the team.**

**0630794944 0675691027 0687329631**



**In the event of serious aggression on or off  
campus.**

**Contact the DMVE and the police or  
gendarmerie**



**Talk about it, don't be alone**

**Violences Femmes Info anonymous and free**

**SOS homophobia : 01 48 06 42 41**

**SOS Racism: 01 40 35 36 55**

**SOS discriminations : 09 69 39 00 00**



**You can also consult a doctor  
and SEAP**

## REPORTING AND HOTLINE



### Report

I send an email to :  
[signalement.beauvais@unilasalle.fr](mailto:signalement.beauvais@unilasalle.fr)

I am offered a meeting with two members of the  
listening unit

They listen to me and advise me on what to do next  
(approach, help)

If necessary, measures are put in place



### The listening unit

The "cellule d'écoute" has been set up on campus to offer emotional support to students and staff. Members of the listening team are trained to listen, understand and help people in difficulty, offering a sympathetic ear and advice tailored to their situation. Conversations with the helpline are confidential, and members of the helpline are bound to respect the privacy of those who contact them. We can also refer people to additional resources, such as mental health services, if necessary.

For the time being, the cell is made up of DMVE members, employees and trained students.



# MAP - Institut Polytechnique UniLaSalle



## Legend :

- Gate with security check and intercom (B1 to B7)
- Forest gate
- Front Desk
- Deliveries
- Bus stop
- Assembly point
- Road with security check subject to authorization
- Pedestrian way
- Road network

- Academic & research
- Housing
- Student life
- Dining Hall
- Farm
- Parking lot
- Bike Shed
- Motorcycle Shed
- Work zone

## Details :

- 01 – Logistics center – Mail room
- 02 – Resource center
- 03 – Chapel
- 04 – Culinary platform
- 05 – Prefabricated buildings
- 06 – Greenhouse
- 07 – Phytotron
- 08 – Analytical chemistry platform
- 09 – Geoscience platform
- 10 – Tennis court
- 11 – Student Union

- 12 – Laundromat – Fitness room
- 13 – Student Organizations
- 14 – Maison du Bois - Student Wellness and Health
- 15 – Rugby Field
- 16 – Bell tower
- 17 – Guest house
- 18 – Hydrogeology platform
- 19 – Poultry Building
- 20 – Ferme du Bois Office
- 21 – Ozone Platform
- 22 – Gymnasium

Institut Polytechnique UniLaSalle  
19 rue Pierre Waguet  
60000 BEAUVAIS  
Tel : 03.44.06.25.25  
[www.unilasalle.fr](http://www.unilasalle.fr)

Latitude : 49.459924  
Longitude : 2.068187